vitaswiss
volksgesundheit
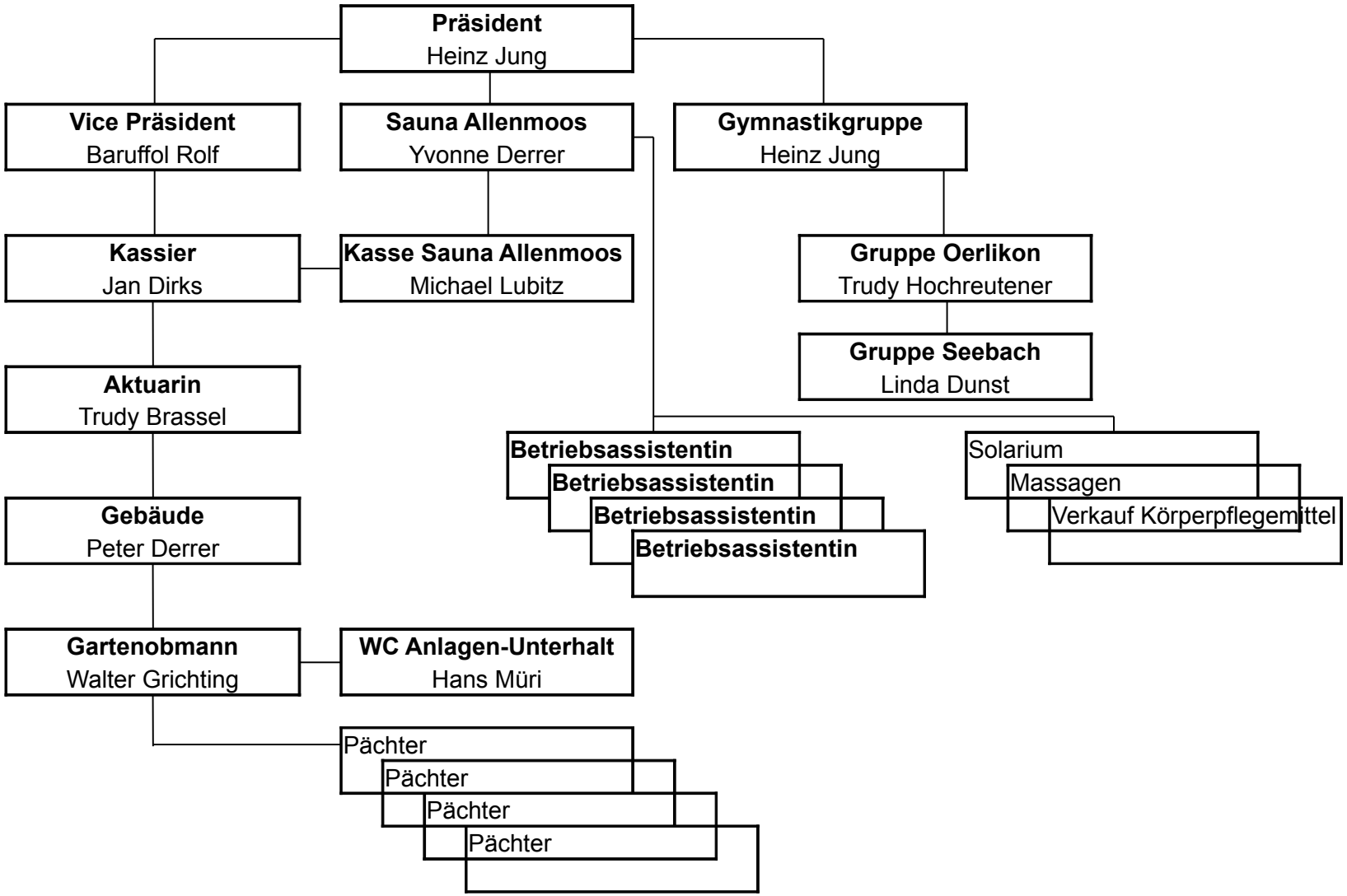
Sektion Oerlikon